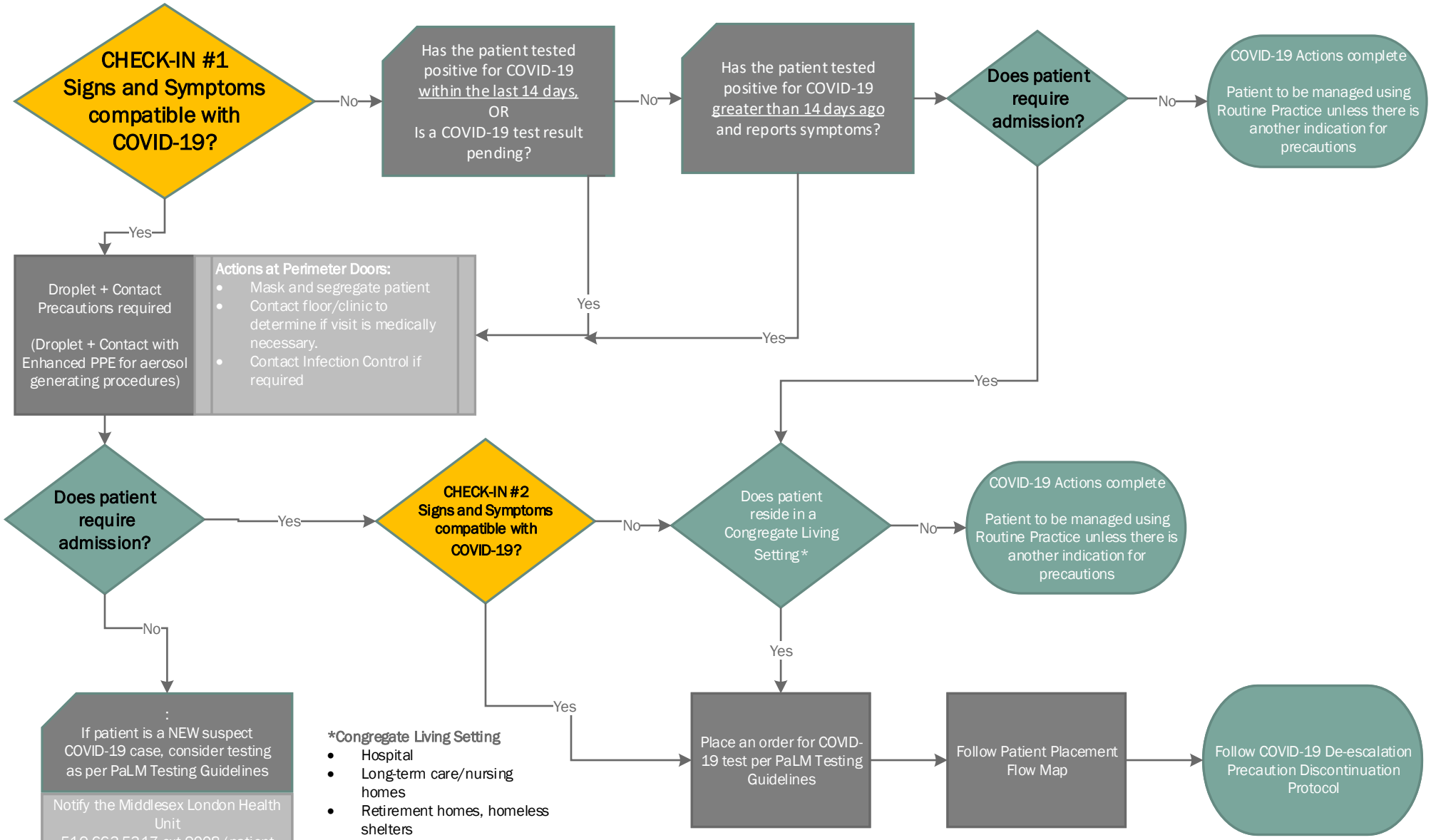Patient Presentation to LHSC — COVID-19 Pandemic — June 11, 2020